

**Supplemental Flexibility and  
Technical Exercises  
For  
Horn**

**Veterans Memorial  
Early College High School  
Brownsville, TX**

octave ↓  
 perfect fourth ↓  
 minor third ↓  
 supermajor second ↓  
 "lesser tone" ↓  
 lesser undecimal neutral second ↓  
 lesser tridecimal 2/3-tone ↓  
 just diatonic semitone ↓

1 2 3 4 5 6 7 8 9 10 11 12 13 14 15 16

perfect fifth ↑  
 major third ↑  
 subminor third ↑  
 greater "tone" ↑  
 greater undecimal neutral second ↑  
 greater tridecimal 2/3-tone ↑  
 septimal ↑  
 greater tridecimal diatonic ↑  
 2/3-tone semitone

# Daily Horn Exercises

Play this on F horn only. Beautiful tone! Blow air through all 4 notes. Relax!

1. *Slowly.*

*mf-f*

2. *open, F horn only*

*mf*

continue as above, with 2, 1, 1/2, 2/3, then repeat all, slurred

3. *Full length notes; firm "T" tongue.*

*mf*

*Same tempo*

*mf*

*same tempo!*

*mf*

*same tempo!*

*mf*

etc.

Begin practicing at  $\text{♩} = 72$  to 80, for all variations. Gradually advance to  $\text{♩} = 120$ . Repeat on B<sup>b</sup> and low G scales.

4.a. also 2/3

*mp-mf*

4.b. etc. or 1, 2, 3

*mp-mf*

[The sign  $\text{♩}$  is used above to indicate a complete release - take the mouthpiece completely off the lips, then reset your embouchure.]

**15** Scale Pattern

**Harmonic Series**

Score

# Horn Lip Slurs

Mr. Ochoa

Horn in F

1

2

3

4

5

2

3

4

5

3

2

3

4

5

4

2

3

4

5

5

2

3

4

5

6

7

8

9

10

6

2

3

4

5

6

7

8

9

10

# LIP SLURS LEVEL II

① D, 2, 1, 2

② 0, 2, 1, 2

③

④

LONG TONES

# Farkas Lip Slurs

Think about the air spinning through the horn and USING THE AIR PRESSURE to change the note, NOT YOUR EMBOUCHURE. In order to do smooth lip slurs, the air must do 90% of the work.

Play these exercises on the F side (no trigger) of the horn descending chromatically...0,2,1,12,23,13,123

## Lip Trills

Play on F side descending (0,2,1,12,23,13,123)  
Play on Bb side ascending starting on C# (23,12,1,2,0)

# Lip Trill Exercise-Frank Lloyd

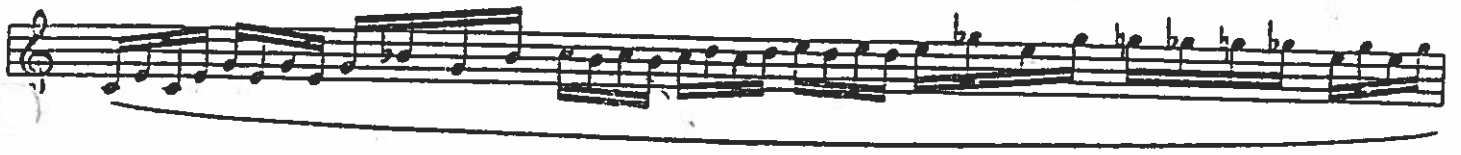
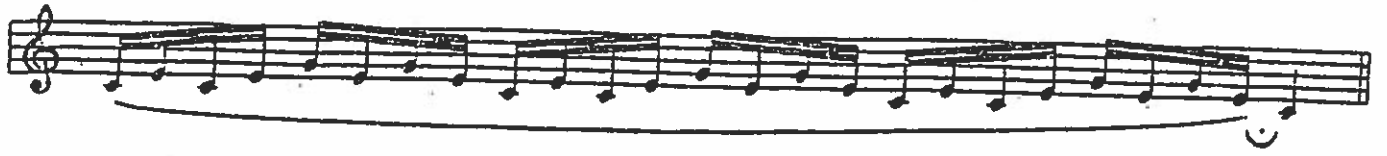

Champions only:

