

Star Flexibilities
For
Trumpet

Veterans Memorial
Early College High School
Brownsville, TX

Long Tone Exercises

Low Studies

Trumpet in B \flat

Low Extended Studies

Middle Studies

Middle Extended Studies

MS

Cornet Lip Slurs

1

0

2

3

4

5

Push
air farther
on various
notes

LIP SLURS FOR CORNET

Lip Slurs

DLC

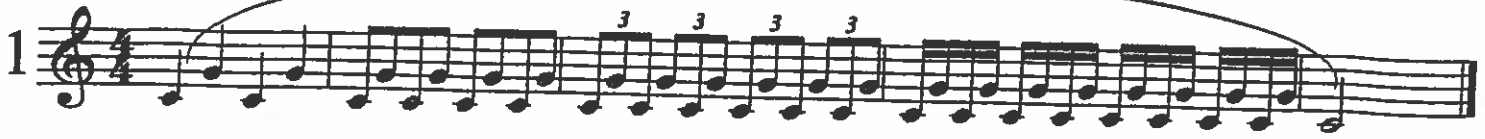
1 

2 

3 

4 

5 

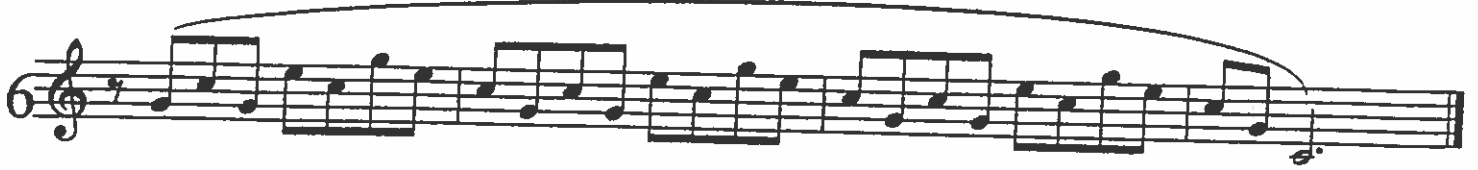
6 

7 

8 

high school lip slurs

Range Studies

DLC 3

Trumpet Scales

DLC 3

E Concert

F Concert

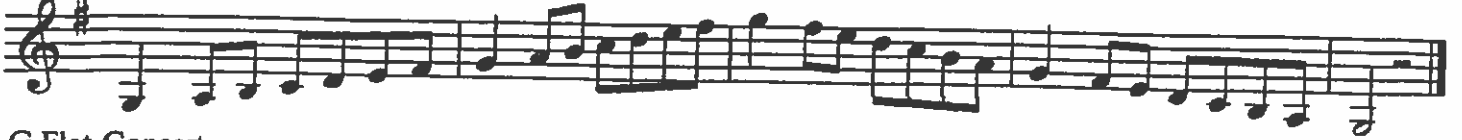

G Flat Concert

G Concert

A Flat Concert

A Concert

B Flat Concert

B Concert

C Concert

D Flat Concert

D Concert

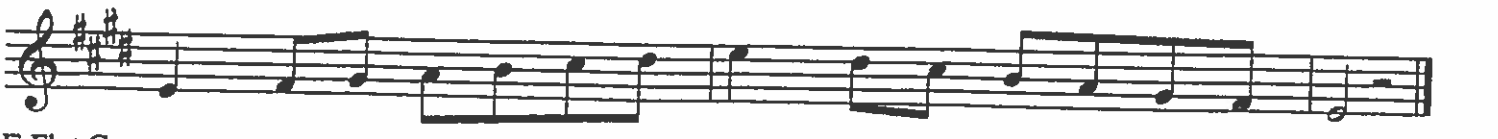

E Flat Concert

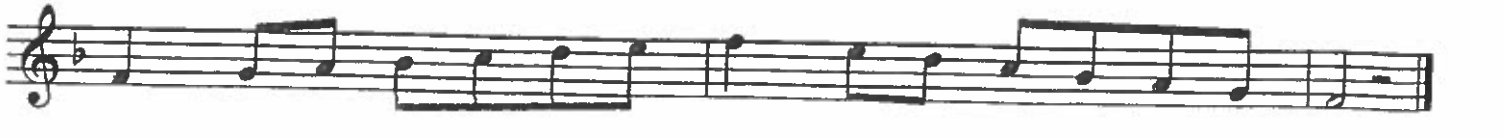

Arpeggio Exercise

DLC 3

E Concert

F Concert

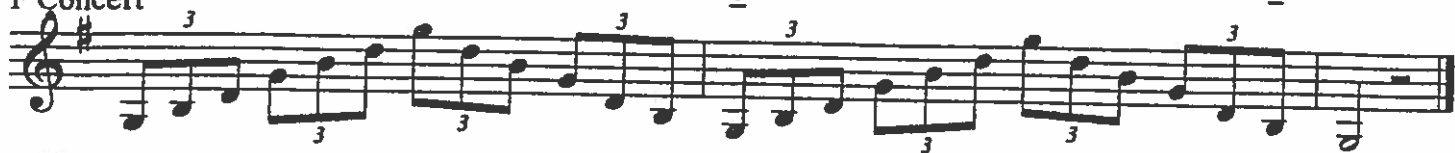

G Flat Concert

G Concert

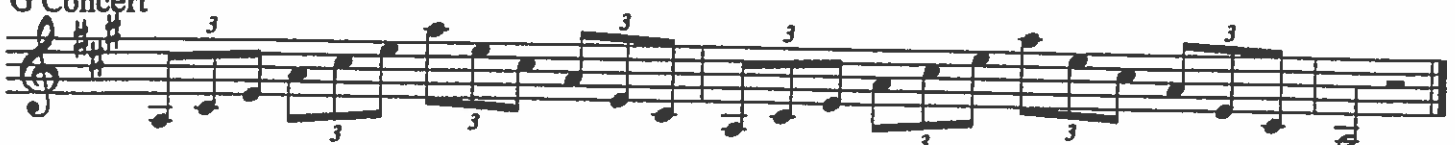

A Flat Concert

A Concert

B Flat Concert

C Flat Concert

D Concert

D Flat Concert

E Concert

E Flat Concert

