

Vincent Chicowitz
Flow Studies

Veterans Memorial
Early College High School
Brownsville, TX

Mat. Markings Approx.

7

V.C.I

Descend Chrom. by 1/2 steps to:

etc.

VC Flow Studies #1

Chichowicz

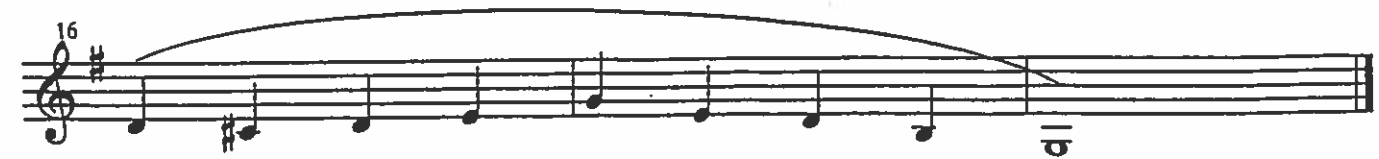
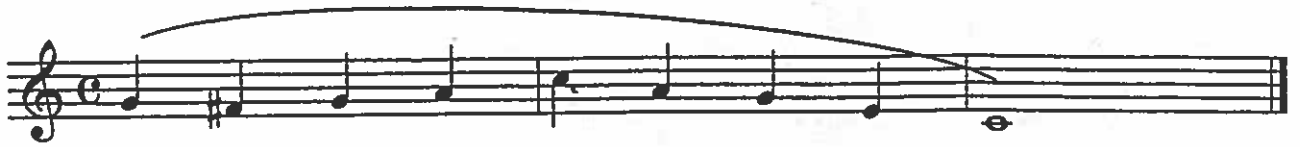

VC Flow Studies #2

Chichowicz

- Staff 1: C major (no sharps or flats)
- Staff 2: D major (two sharps: F# and C#)
- Staff 3: E major (three sharps: F#, C#, G#)
- Staff 4: F major (one flat: Bb)
- Staff 5: G major (one sharp: F#)
- Staff 6: A major (three sharps: F#, C#, G#)
- Staff 7: B major (four sharps: F#, C#, G#, D#)

Measure numbers are placed at the beginning of each staff: 4, 7, 10, 13, 16, and 19. The notation consists of quarter and eighth notes, with a final half note on each staff.

VC Flow Studies #3

Chichowicz

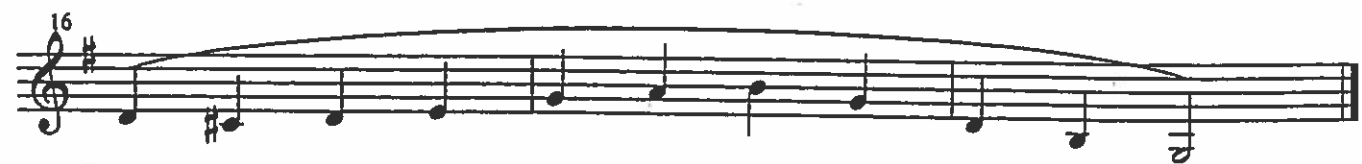
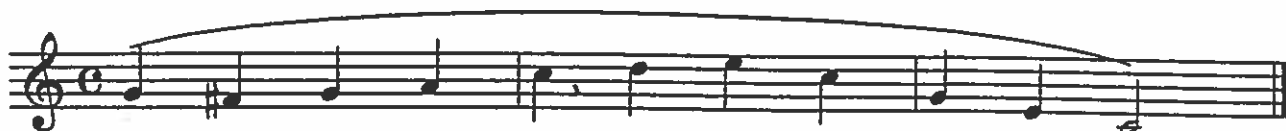

VC Flow Studies #4

Chichowicz

- Staff 1: C major (no sharps or flats)
- Staff 2: D major (two sharps: F# and C#)
- Staff 3: E major (three sharps: F#, C#, G#)
- Staff 4: F major (one flat: Bb)
- Staff 5: G major (one sharp: F#)
- Staff 6: A major (three sharps: F#, C#, G#)
- Staff 7: B major (four sharps: F#, C#, G#, D#)

The melodic lines consist of eighth and quarter notes, with some variations in rhythm and phrasing across the different key signatures. The fermatas are positioned at the end of each staff, indicating a sustained final note.

VC Flow Studies #5

Chichowicz

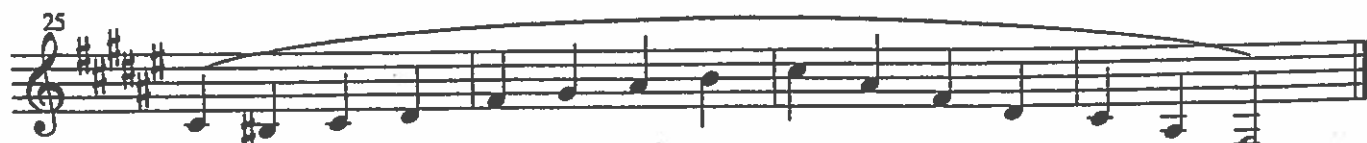
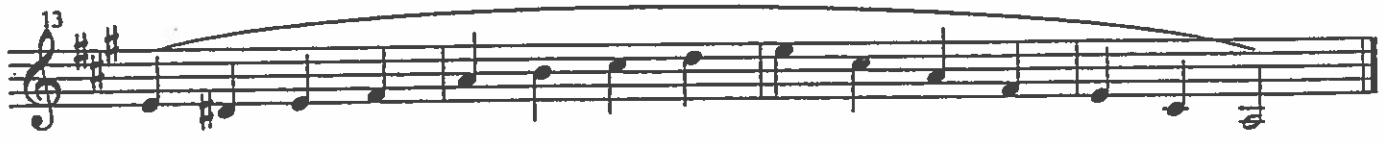
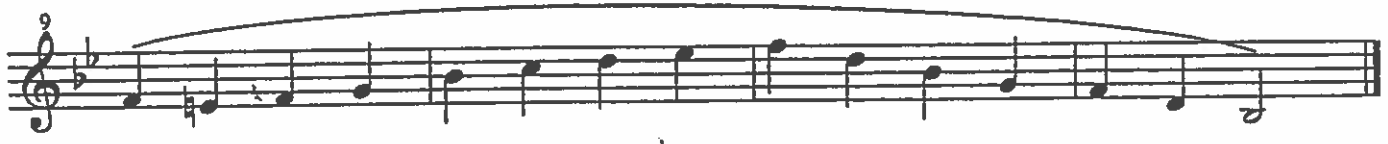
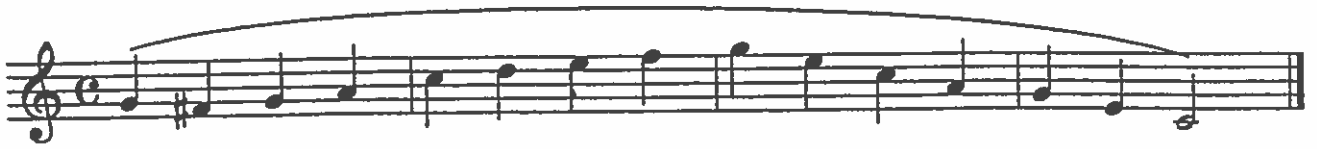

VC Flow Studies #6

Chichowicz

VC Flow Studies #7

Chichowicz

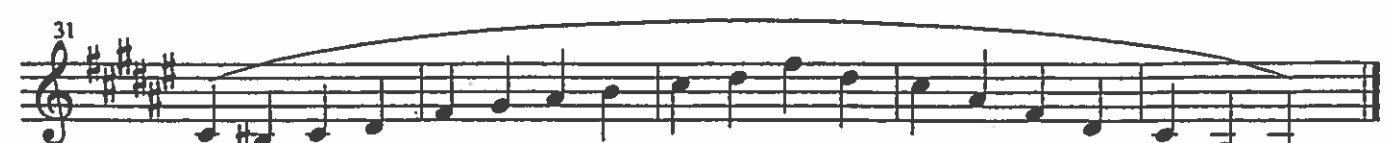
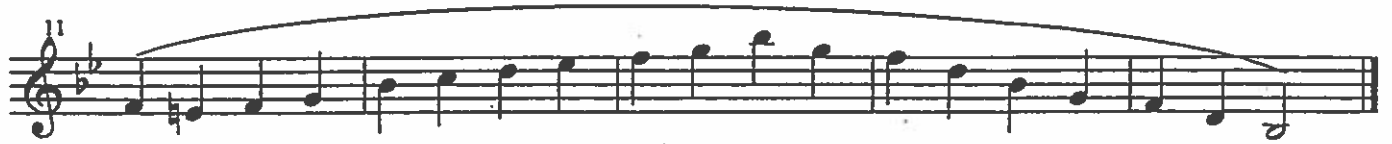

VC Flow Studies #8

Chichowic.
